ODENSE KOMMUNE

Department of Culture and Urban Development

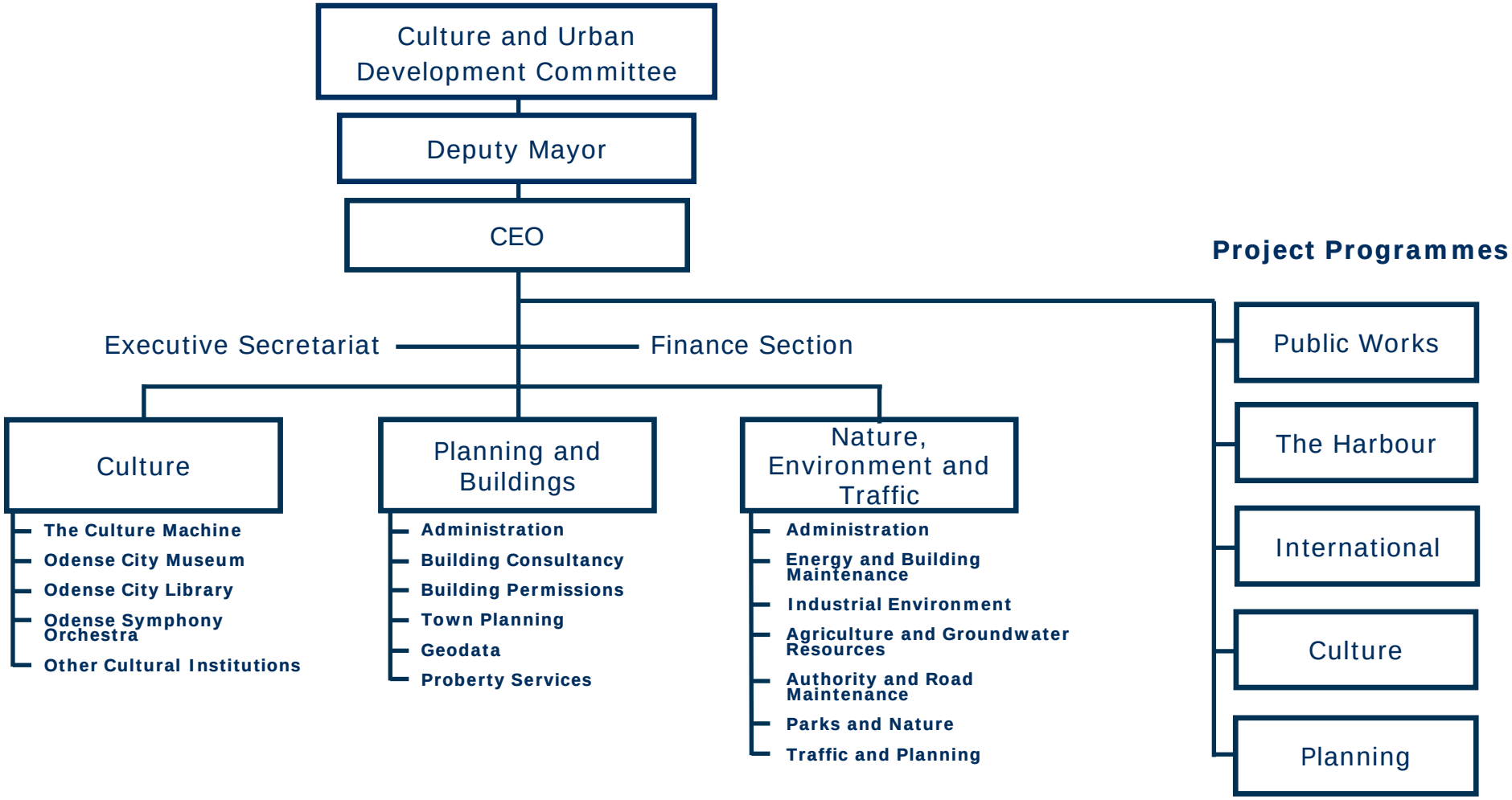

1. august 2008